

Patient report

Bio-Rad DATE: 08/18/2019
D-10 TIME: 05:23 PM
S/N: #DJ4I016123 Software version: 4.30-2
Sample ID: 10553420
Injection date 08/18/2019 05:15 PM
Injection #: 25 Method: HbA1c
Rack #: --- Rack position: 2

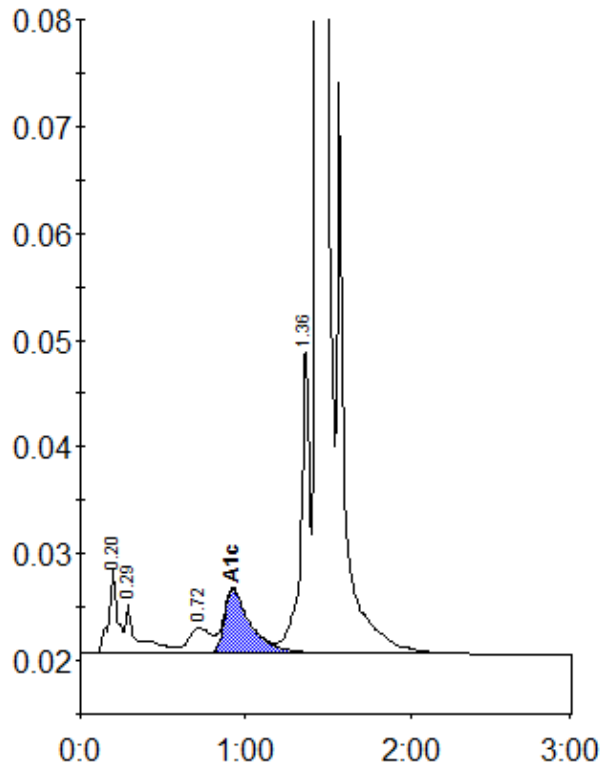

Peak table - ID: 10553420

Peak	R.time	Height	Area	Area %
A1a	0.20	7914	29541	1.3
A1b	0.29	4650	24713	1.1
LA1c/CHb-1	0.72	2380	21858	1.0
A1c	0.92	5982	65681	4.3
P3	1.36	28788	107992	4.9
A0	1.43	645985	1974527	88.8
Total Area:	2224313			

Concentration:	%
A1c	4.3